

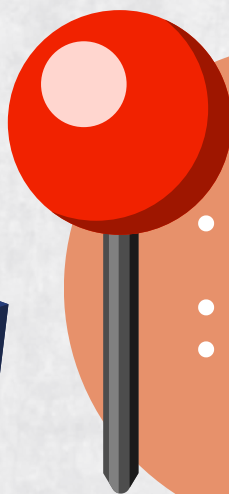

# 2025 NATIONAL YOUTH CHAMPIONSHIPS

## SPECTATOR INFORMATION

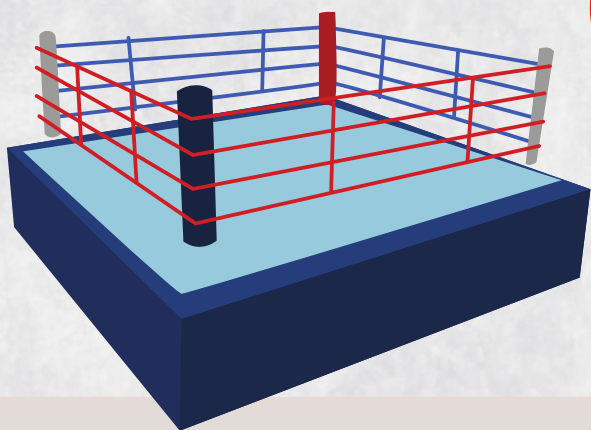

## WHERE AND WHEN?

- Saturday 8th February (Semi Finals)
- Sunday 9th February (Finals)
- The Magna Science Adventure Centre, Magna Way, Templeborough, Rotherham, S60 1FD

## BOUTS

- 2 rings
- Matrices, draws, bout lists, results found [here](#) as the Championship progresses



## TIMINGS

**10.30AM**

Spectator  
doors open  
(both days)

**11.30AM**

Boxing  
starts  
(both days)

# TICKETS

	1 Day	2 Day
<b>ADULT</b> aged 17-59	<b>£30</b>	<b>£54</b> (Save £6)
<b>SENIOR</b> aged 60+	<b>£10</b>	<b>£18</b> (Save £2)
<b>JUNIOR</b> aged 16 & under	<b>£10</b>	<b>£18</b> (Save £2)
<b>CHILD</b> aged 5 & under	<b>FREE</b>	
<b>FAMILY</b> x2 adults & x2 juniors	<b>£70</b> (Save £10)	<b>£130</b> (Save £30)



WE STRONGLY RECOMMEND PURCHASING TICKETS IN ADVANCE TO ENSURE ENTRY ON THE DAY, AND FAST TRACK THE QUEUES. A LIMITED NUMBER OF TICKETS MAY BE AVAILABLE AT THE DOOR (CARD PAYMENTS ONLY), SUBJECT TO CAPACITY.

- Age requirements and valid ID checks will apply to all ticket holders. Please note that tickets are non-transferable, non-exchangeable, and non-refundable.
- Children and juniors must be accompanied by an adult at all times.

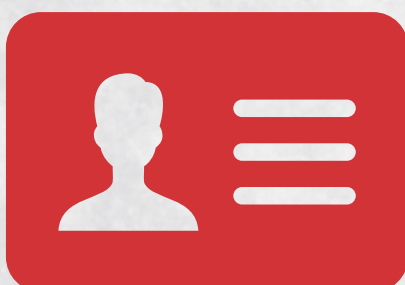

- Damaged or broken wristbands will not be replaced. Please note that swapping or exchanging wristbands is strictly prohibited and will result in refused entry.
- Tickets can only be redeemed on the day(s) they are valid for.

## VENUE

The Magna Science Adventure Centre will offer a variety of food and drinks from their Refuel Cafe - located in the Red Hall.

The venue's accessibility guide can be found [here](#).



## SECURITY

24-hour CCTV is in operation at The Magna Science Adventure Centre. Images are recorded for the purpose of crime prevention and detection, and public safety.

## SECURITY

Spectators will be asked to take part in random security checks and bag searches before entering the venue. Failure to comply may result in entry being refused.



## PROHIBITED ITEMS

- Any illegal items
- Fireworks
- Smoke cannisters
- Bottles/Glasses/Cans
- Any other item deemed hazardous or disruptive by event security

FOUL, ABUSIVE OR RACIAL LANGUAGE, OR ANY FORMS OF ANTI-SOCIAL BEHAVIOUR ARE NOT PERMITTED AND MAY LEAD TO PROSECUTION.



THE VENUE OPERATES A NO SMOKING POLICY INCLUDING E-CIGARETTES.

ONCE IN THE ARENA, SPECTATORS ARE REMINDED TO ALWAYS REMAIN SEATED, AND NOT STAND UP AGAINST THE FIELD OF PLAY BARRIERS.

## PHOTOGRAPHY

Please note that England Boxing photographers and videographers will be capturing footage on both days of the event that may include capturing images of spectators. By attending as a spectator, you agree this imagery and videography can be used by England Boxing and other media outlets.

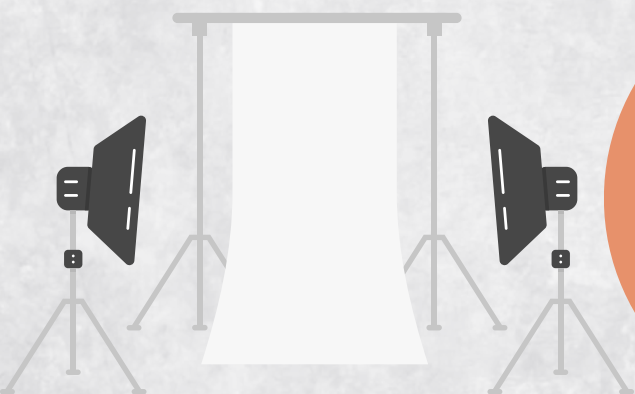

Any spectator wishing to take photos or videos with professional equipment who is not accredited with England Boxing will be required to sign a photography permission form on arrival (available at the England Boxing ticket desk).

# CAR PARKING

The Magna Science Adventure Centre offers ample free parking on-site, accessible using the postcode S60 1FD. Kindly ensure all vehicles are parked responsibly within the designated bays. Please be aware that pedestrian access is via Sheffield Road, postcode S60 1DX.

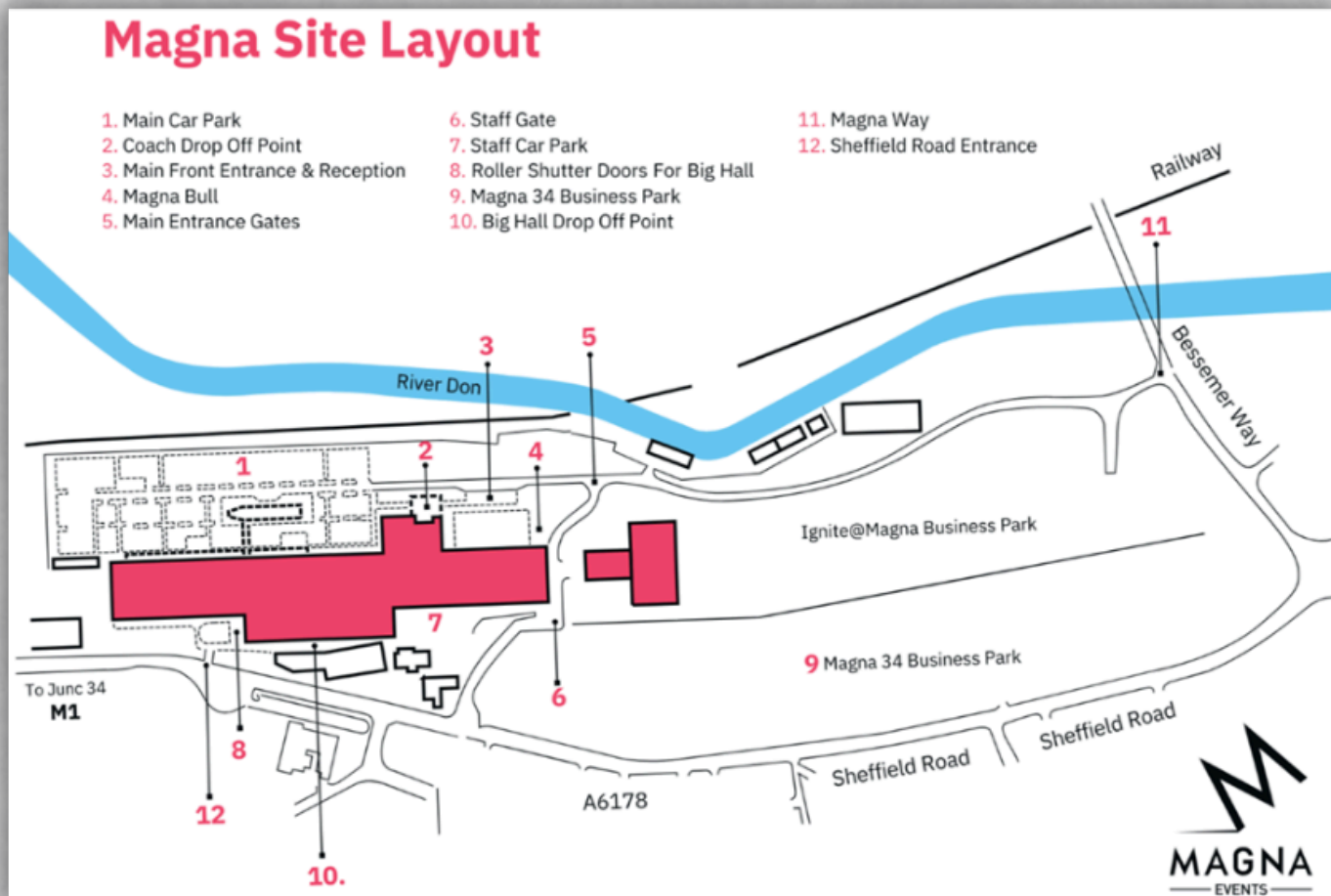
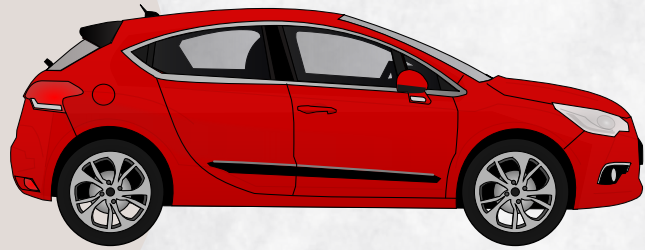

**THANK YOU FOR JOINING US,  
ENJOY THE EVENT!**